



ORCHARD VIEW SCHOOL DISTRICT
EARLY ELEMENTARY KITCHEN AND
SERVING RENOVATIONS
2820 MACARTHUR RD
MUSKEGON, MI 49442

2/17/2023



PROJECT CONTACT LIST

OWNER:
- ORCHARD VIEW SCHOOLS
- 35 S SHERIDAN DR
MUSKEGON, MI
- CONTACT:
KAYLEIGH MACOMBER
JACK TIMMER

ARCHITECT:
- BERGMANN
- 560 5TH ST NW, SUITE 305
GRAND RAPIDS, MI
- CONTACT: BUDDY HUYLER
- PHONE: 616.848.6969

ELECTRICAL ENGINEER:
- BERGMANN
- 560 5TH ST NW, SUITE 305
GRAND RAPIDS, MI
- CONTACT: ANGELA ROBINSON
- PHONE: 517.827.8726

STRUCTURAL ENGINEER:
- BERGMANN
- 560 5TH ST NW, SUITE 305
GRAND RAPIDS, MI
- CONTACT: KIRA TENNES
- PHONE: 517.272.9835

MECHANICAL ENGINEER:
- ABILITY MEP LLC
- 5210 WEST RIVER DR NE, SUITE C
COMSTOCK PARK, MI
- CONTACT: CHRIS NOLAN
- PHONE: 616.232.5817

FOOD SERVICE CONSULTANT:
- JRA FOOD SERVICE CONSULTANTS
- 3113 W RIVER ROAD
MUSKEGON, MI
- CONTACT: JIM RIEMENSCHNEIDER
- PHONE: 616.454.4433

DRAWING INDEX

00 - GENERAL	
G000	COVER SHEET
G001	CODE COMPLIANCE & LIFE SAFETY PLANS
03 - STRUCTURAL	
S001	STRUCTURAL GENERAL NOTES
S101	STRUCTURAL DETAILS
04 - ARCHITECTURAL	
A001	GENERAL NOTES AND LEGENDS
A002	GENERAL REQUIREMENTS
AD101	FIRST FLOOR AND CEILING DEMOLITION PLANS
A101	FIRST FLOOR AND CEILING PLANS
A141	FIRST FLOOR FINISH PLAN
A421	INTERIOR ELEVATIONS AND DETAILS
06 - PLUMBING	
P001	GENERAL PLUMBING INFORMATION
P101	PLUMBING PLANS
08 - ELECTRICAL	
E001	LEGEND
E002	SPECIFICATIONS
ED101	FIRST FLOOR PLAN - ELECTRICAL DEMOLITION
E101	FIRST FLOOR PLAN - POWER
E201	FIRST FLOOR PLAN - LIGHTING
E801	SCHEDULES
11 - FOOD SERVICE (REFERENCE ONLY)	
FSE-1	FOOD SERVICE EQUIPMENT FLOOR PLAN
FSE-2	FOOD SERVICE ELECTRICAL FLOOR PLAN
FSE-3	FOOD SERVICE PLUMBING FLOOR PLAN
FSE-4	FOOD SERVICE REFRIGERATION FLOOR PLAN

DATE	DESCRIPTION
1/24/2023	OWNER REVIEW
1/31/2023	BIDS
2/7/2023	PERMITS
2/15/2023	ADDENDUM #1
2/17/2023	ADDENDUM #2

PROJECT LOCATION MAP



2/16/2023 11:55:52 AM

DRAWING NUMBER

G000

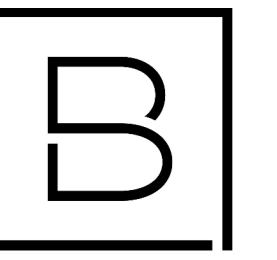

ORCHARD VIEW SCHOOL DISTRICT

EARLY ELEMENTARY KITCHEN AND SERVING RENOVATIONS

2820 MACARTHUR RD
MUSKEGON, MI

Date Revised	Description
1/24/2023	OWNER REVIEW
1/31/2023	BIDS
2/7/2023	PERMITS
2/15/2023	ADDENDUM #1
2/17/2023	ADDENDUM #2

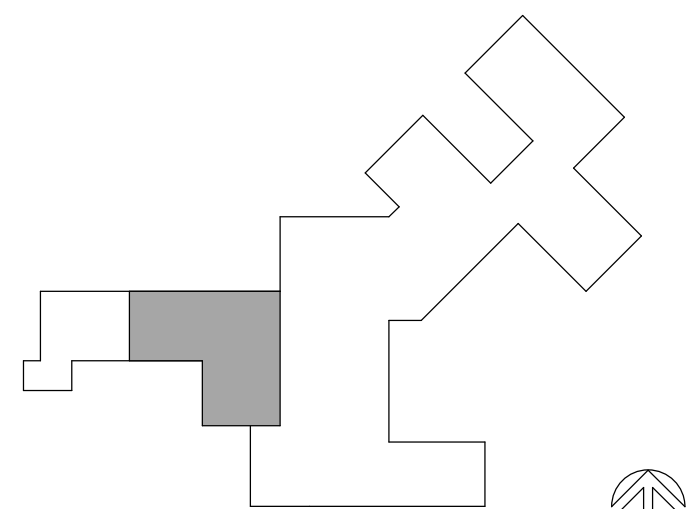

Key Plan

Copyright © Bergmann Associates, Architects, Engineers, Landscape Architects & Surveyors, D.P.C.

Project Manager D. HOLTROP	Discipline Lead K. TENNES
Designer A. ALSWATI	Reviewer R. KEUNEKE
Date Issued 2/17/2023	Project Number 22013309A

Sheet Name

STRUCTURAL DETAILS

Drawing Number

S101

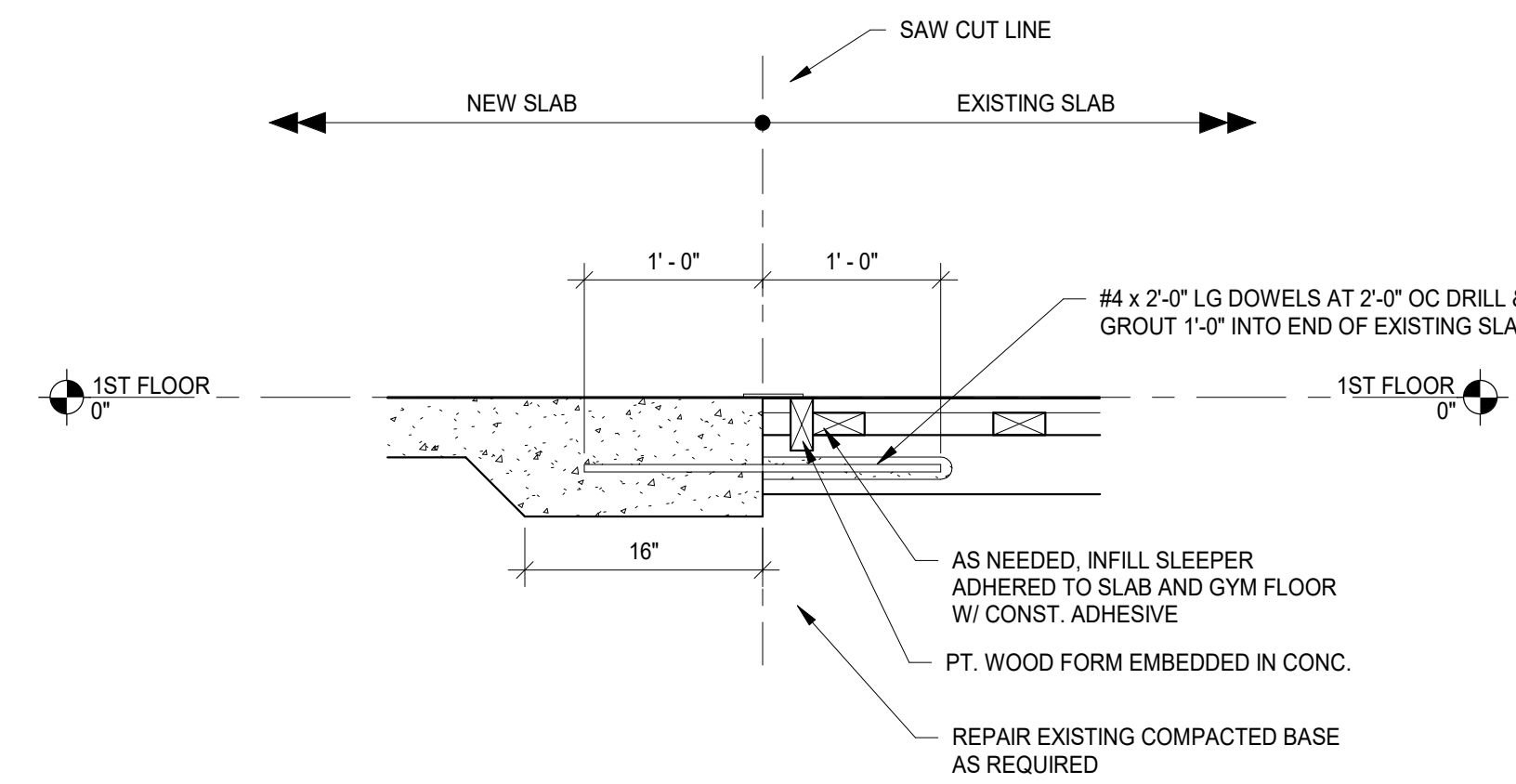

6 FLOOR TRANSITION DETAIL - TYP
SCALE : 1" = 1'-0"

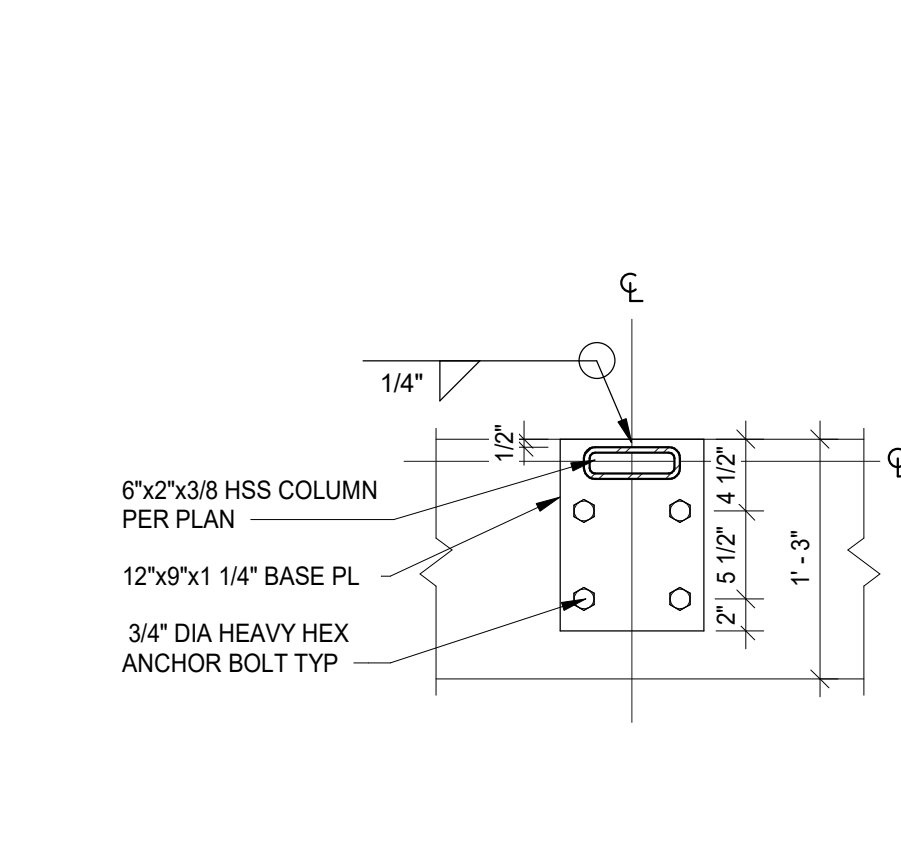

5 BASE PLATE DETAIL
SCALE : 1" = 1'-0"

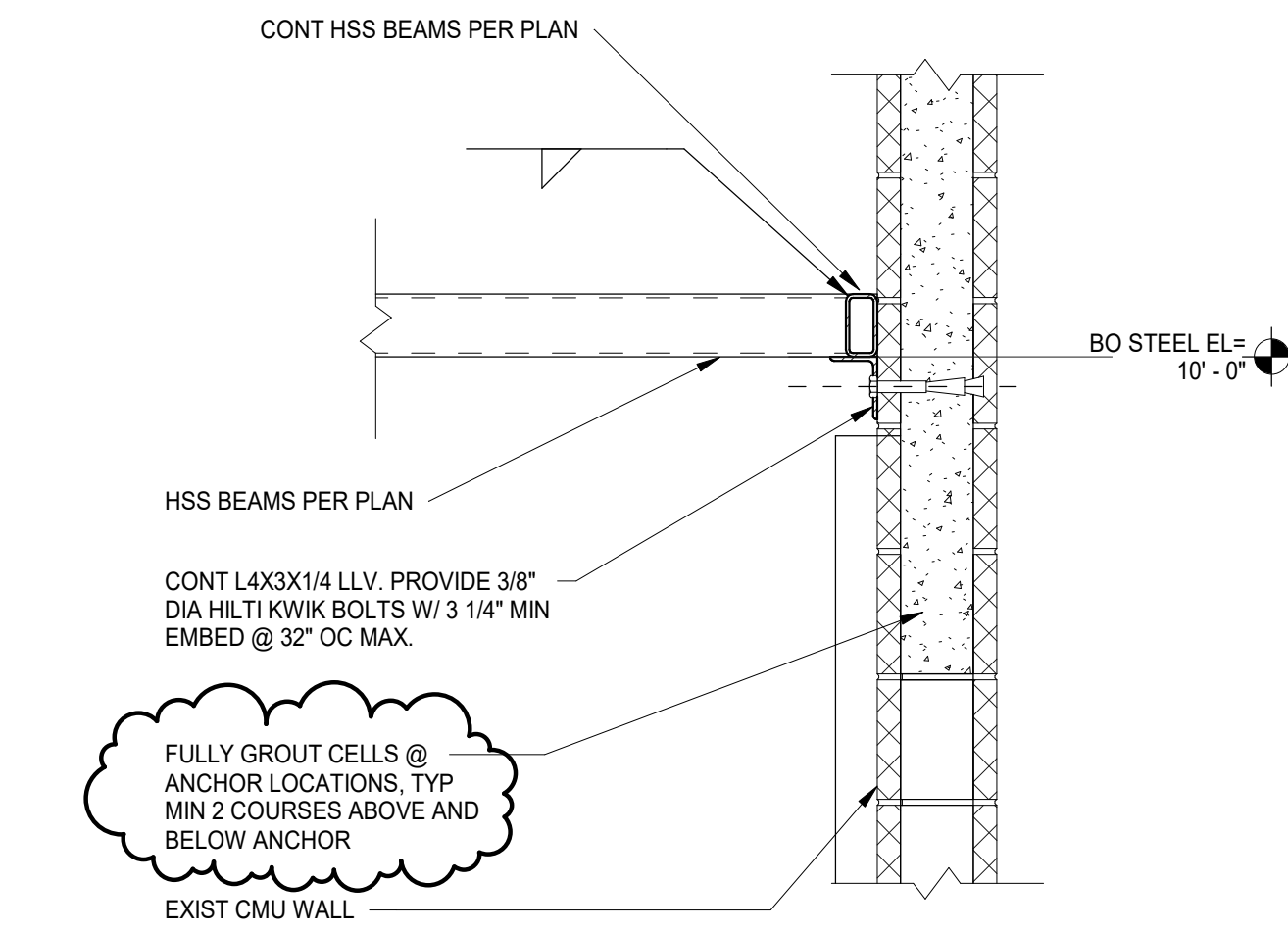

4 TRELLIS SECTION @ EX CMU WALL
SCALE : 1" = 1'-0"

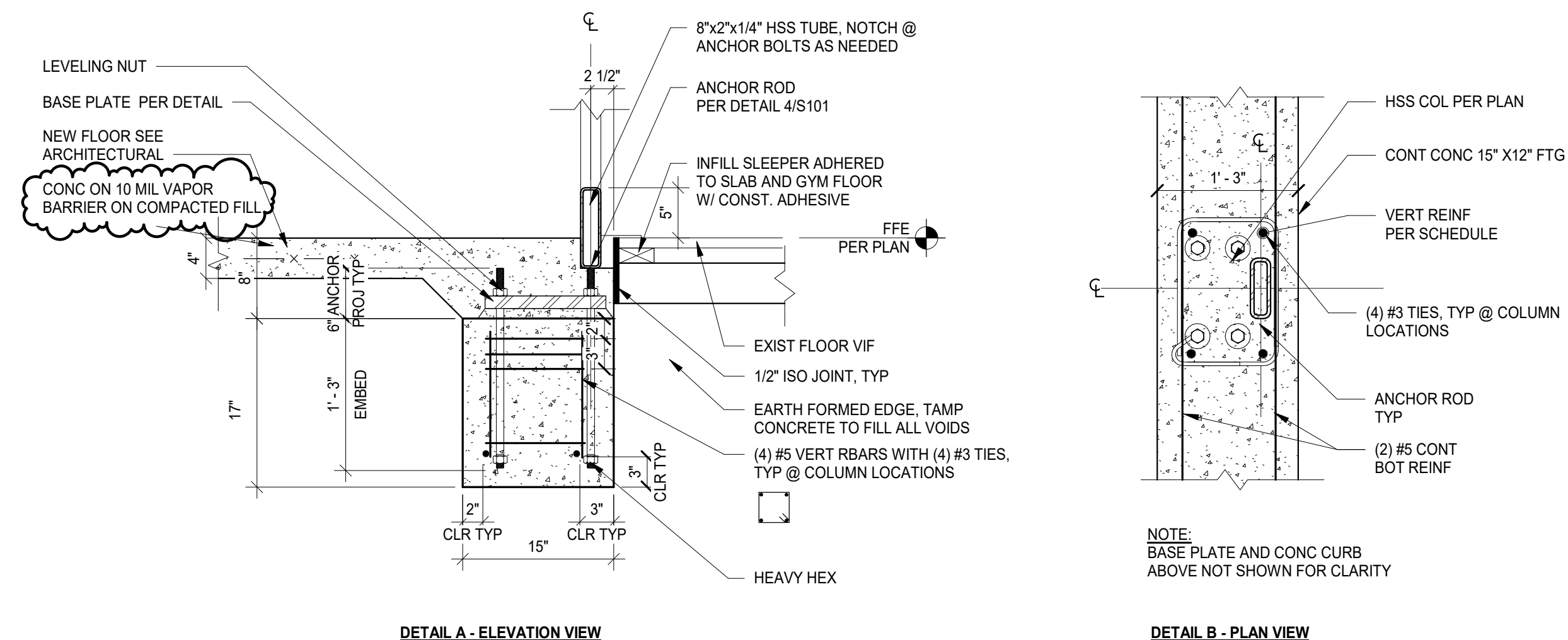

3 FOOTING DETAILS
SCALE : 1" = 1'-0"

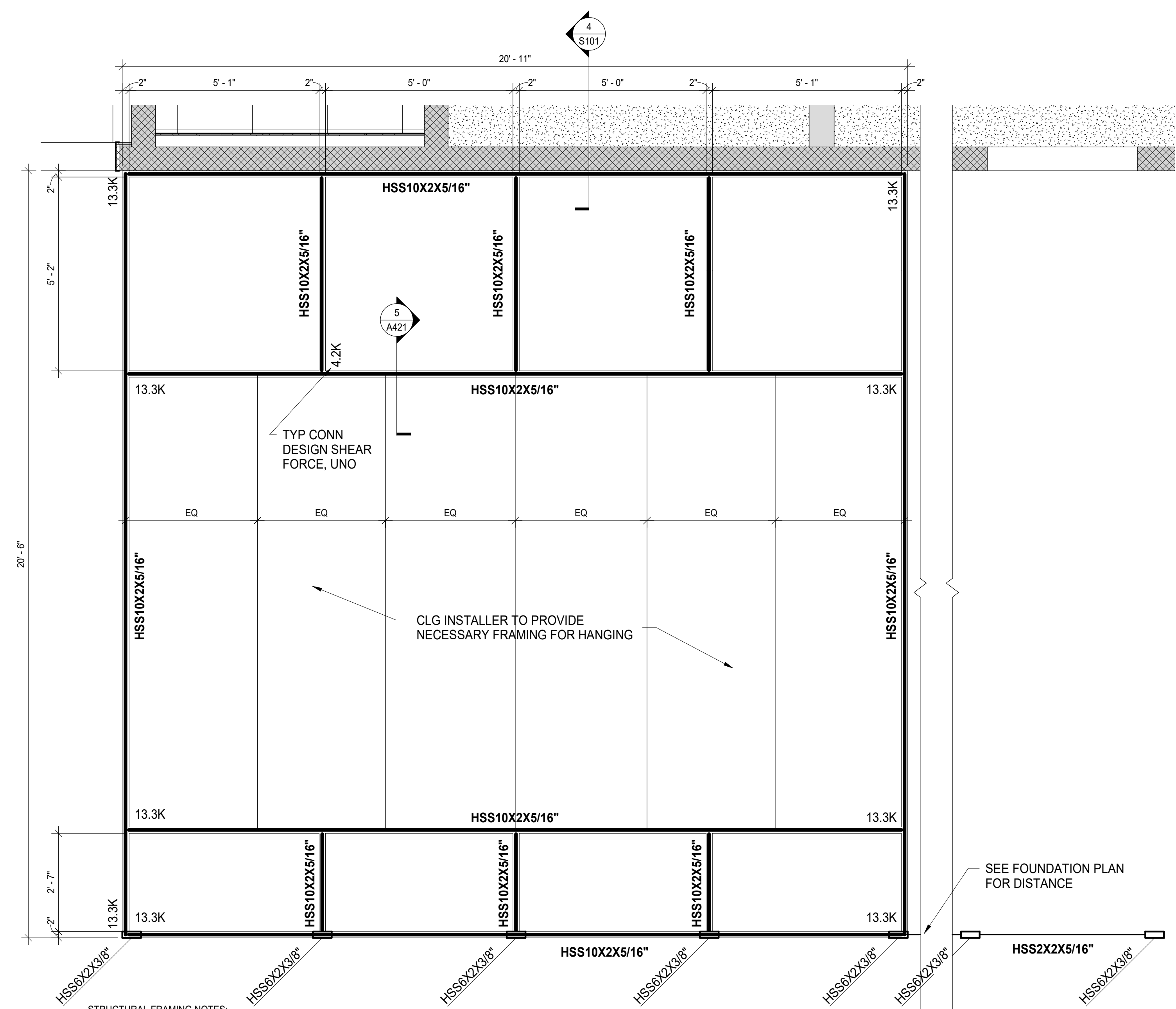

1 STRUCTURAL FRAMING PLAN
SCALE : 1/2" = 1'-0"

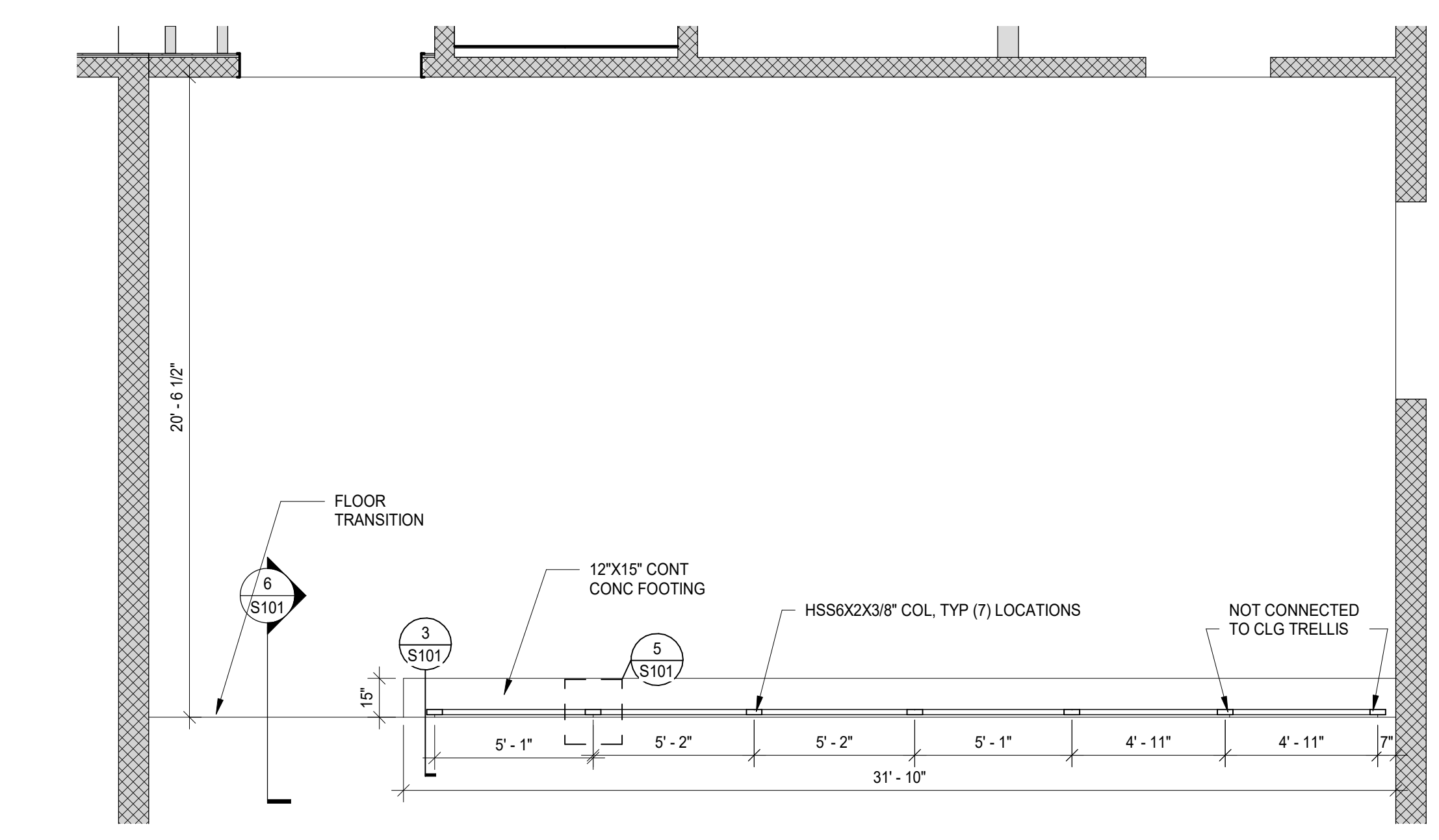

2 PARTIAL STRUCTURAL FOUNDATION PLAN
SCALE : 1/4" = 1'-0"

STRUCTURAL FRAMING NOTES:
 1. ALL BOTTOM OF STEEL ELEVATIONS TO BE AT 10'-0" ABOVE FINISHED FLOOR ELEVATION (0'-0") U.N.O.
 2. SHEAR FORCE VALUES SHOWN REPRESENT THE CONTROLLING LRFD COMBINATIONS.

CEILING LEGEND

NOTE: SEE OTHER DISCIPLINE DRAWINGS (E.G. MECHANICAL, PLUMBING AND ELECTRICAL DRAWINGS) FOR ASSOCIATED SYSTEMS AND INFORMATION ABOUT SYMBOLS NOT INDICATED IN THIS LEGEND.

- 2' x 2' SUSPENDED CEILING TILE
- GYPSUM BOARD CEILING/SOFFIT
- OPEN TO DECK

DOOR #	DOOR					FRAME			GENERAL			DOOR #
	WIDTH	HEIGHT	THK.	TYPE	MAT-FIN	TYPE	MAT-FIN	DETAIL	HWDR	RATING	REMARKS	
New Construction 1ST FLOOR												
101	5' - 6"	7' - 0"	1 3/4"	NG	WD - ST	1	HM - PT	A	01		VERIFY OPENING IN FIELD	101

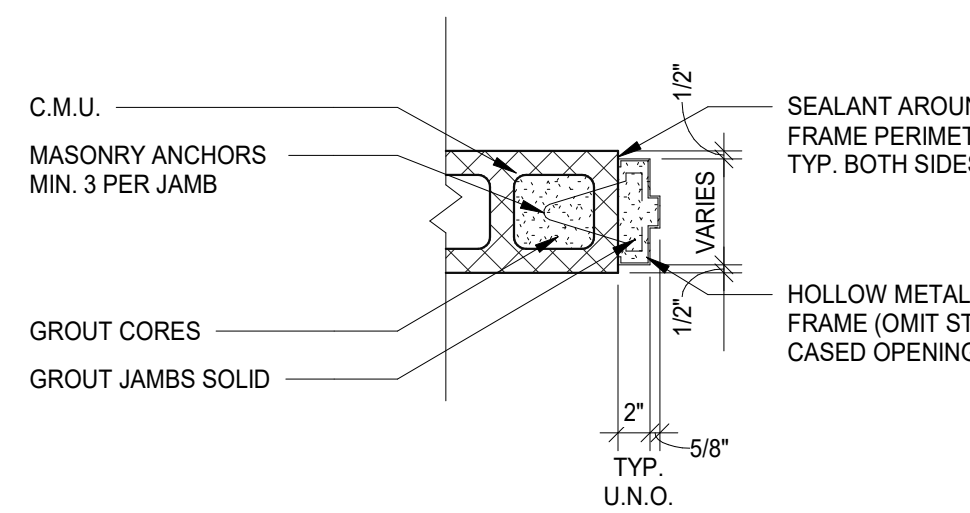

NOTE: PROVIDE 4" FRAME @ HEAD OF CMU OPENINGS AS NOTED ON DOOR FRAME ELEVATIONS

JAMB DETAILS (HEAD DETAIL SIM.)

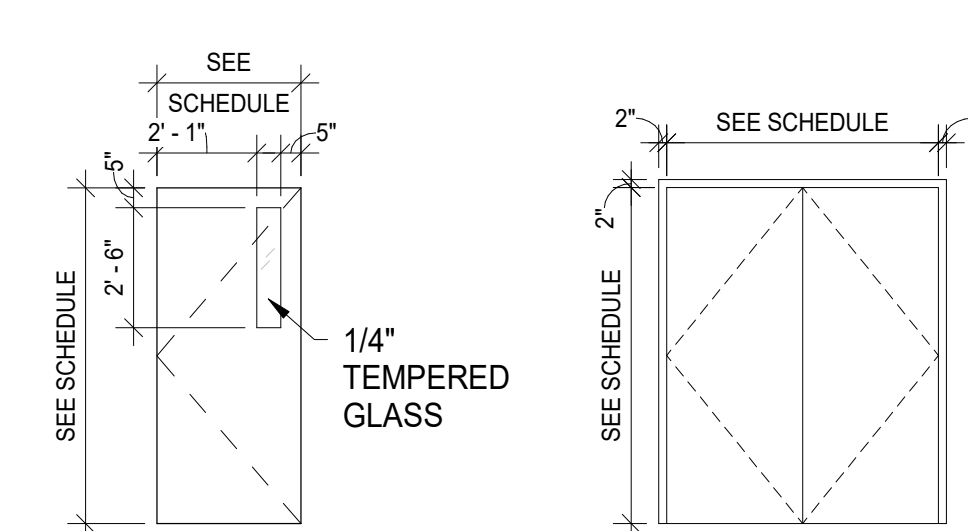

DOOR - TYPES DOOR - FRAME TYPES

GENERAL NOTES

- A. REFER TO A140 SERIES DRAWINGS FOR BASIS OF DESIGN, FINISH PLANS, SCHEDULES, AND DETAILS.
- B. REFER TO FSE SERIES DRAWINGS FOR FOOD SERVICE EQUIPMENT PLANS AND SCHEDULES.

DOORS & HARDWARE NOTES

- A. HOLLOW METAL FRAME: HEAVY-DUTY ANSISDI A250.8, LEVEL 2, ANSISDI A250.4, LEVEL B, FULL PROFILE WELDED, ACCEPTABLE MANUFACTURERS - CECO DOOR, CURRIES COMPANY, REPUBLIC DOORS AND FRAMES, AND STEELCRAFT.
- B. FLUSH WOOD DOORS: SOLID-CORE FIVE-PLY FLUSH WOOD VENEER-FACED DOORS FOR TRANSPARENT FINISH, PERFORMANCE GRADE - ANSIS/DMA 1.5, EXTRA HEAVY DUTY, FACES - PLAIN SLICED RED OAK, CENTER-BALANCE MATCH, FINISH - FACTORY FINISH STAIN TO MATCH EXISTING DOORS, ACCEPTABLE MANUFACTURERS - EGGERS INDUSTRIES, OSHKOSH DOOR COMPANY, AND VT INDUSTRIES.
- C. HARDWARE
 - a. MORTISE LOCKS - SCHLAGE L9000, NO SUBSTITUTE.
 - b. CYLINDERS - CORBIN-RUSSWIN, NO SUBSTITUTE.
 - c. ALL CYLINDERS/CORES AND KEYING SHALL BE PURCHASED THROUGH ARCHITECTURAL HARDWARE COMPANY, MUSKEGON, MI AND INCLUDED IN BASE BID.
 - d. KEYING - MASTER KEYING SYSTEM AS DIRECTED BY OWNER.
 - e. KEYS - IDENTIFICATION AS DIRECTED BY OWNER.
- D. HARDWARE SET 01
 - a. (6) HINGES - 5B81HW 4.5 X 4.5 - FINISH 652 - MFR IVE
 - b. (1) CONST LATCHING BOLT - FB51P - FINISH 630 - MFR IVE
 - c. (1) DUST PROOF STRIKE - DP2 - FINISH 626 - MFR IVE
 - d. (1) CLASSROOM LOCK - LB070L 17A - FINISH 626 - MRF SCH
 - e. (1) MORTISE CYLINDER - KEVED TO EXISTING SYSTEM - COORDINATE W/OWNER - FINISH 626 - MRF C-R
 - f. (1) OH STOP & HOLDER - 100HP - FINISH 630 - MRF GLY
 - g. (1) SURFACE CLOSER - 4040XP RW/PA PULL SIDE - FINISH 689 - MFR LCN
 - h. (2) KICKPLATE - 8400 10" X 1" LDW B-CS - FINISH 630 - MFR IVE
 - i. (1) WALL STOPHOLDER - WS40 - FINISH 626 - MFR IVE
 - j. (2) SILENCER - SR65 - FINISH GRY - MFR IVE

560 5th St. NW
 Suite 305
 Grand Rapids, MI 49504
 www.bergmannpc.com

ORCHARD VIEW SCHOOL DISTRICT

EARLY ELEMENTARY KITCHEN AND SERVING RENOVATIONS

2820 MACARTHUR RD
 MUSKEGON, MI

Date Revised	Description
1/24/2023	OWNER REVIEW
1/31/2023	BIDS
2/7/2023	PERMITS
2/15/2023	ADDENDUM #1
2/17/2023	ADDENDUM #2

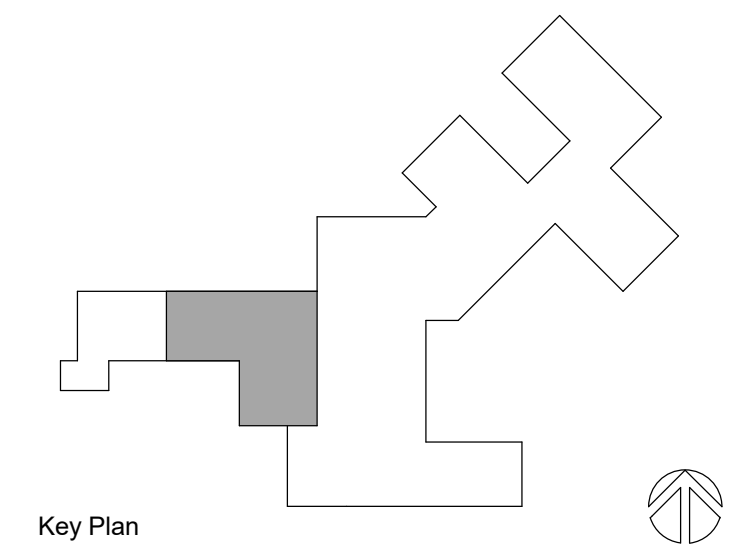

Copyright © Bergmann Associates, Architects, Engineers, Landscape Architects & Surveyors, D.P.C.

Project Manager	Discipline Lead
D HOLTROP	B HUYLER
Designer	Reviewer
E POST	R KEUNEKE
Date Issued	Project Number
2/17/2023	22013309A

Sheet Name

FIRST FLOOR AND CEILING PLANS

Drawing Number

A101

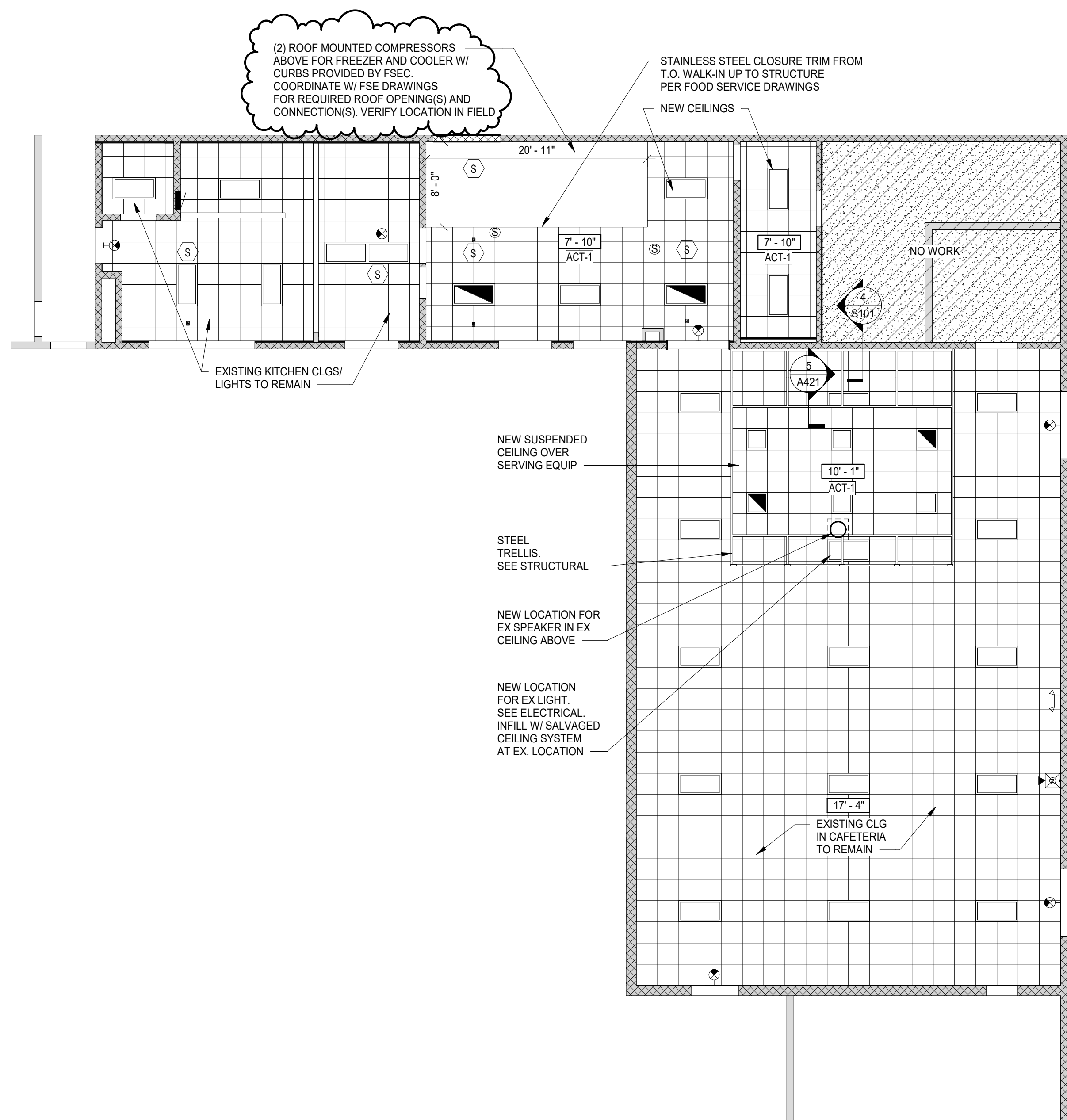

2 FIRST FLOOR REFLECTED CEILING PLAN
 SCALE: 1/8" = 1'-0"

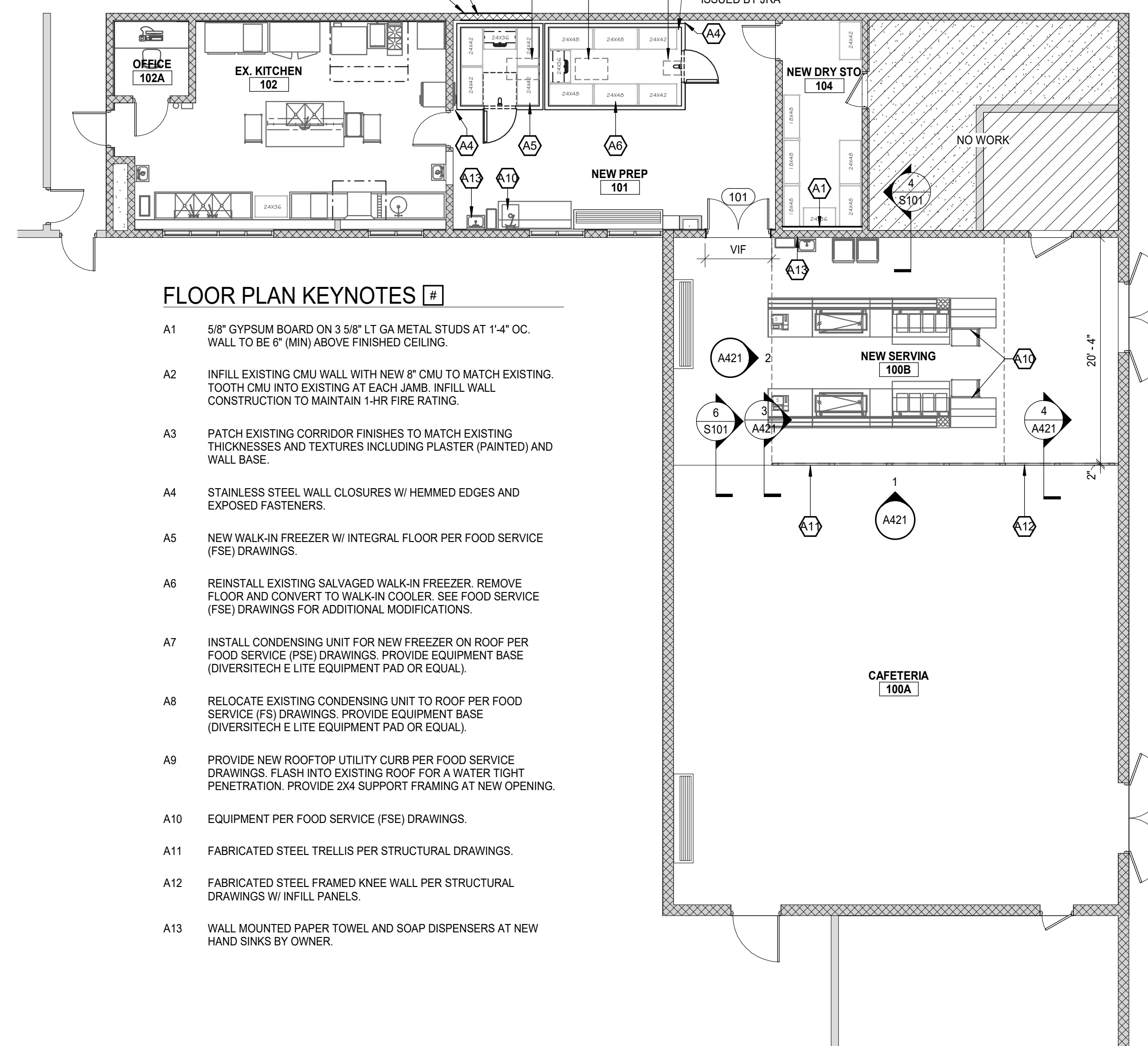

FLOOR PLAN KEYNOTES

- A1 5/8" GYPSUM BOARD ON 3 5/8" LT GA METAL STUDS AT 1'-4" OC. WALL TO BE 6" (MIN) ABOVE FINISHED CEILING.
- A2 INFILL EXISTING CMU WALL WITH NEW 8" CMU TO MATCH EXISTING. TOOTH CMU INTO EXISTING AT EACH JAMB. INFILL WALL CONSTRUCTION TO MAINTAIN 1-HR FIRE RATING.
- A3 PATCH EXISTING CORRIDOR FINISHES TO MATCH EXISTING THICKNESSES AND TEXTURES INCLUDING PLASTER (PAINTED) AND WALL BASE.
- A4 STAINLESS STEEL WALL CLOSURES W/ HEMMED EDGES AND EXPOSED FASTENERS.
- A5 NEW WALK-IN FREEZER W/ INTEGRAL FLOOR PER FOOD SERVICE (FSE) DRAWINGS.
- A6 REINSTALL EXISTING SALVAGED WALK-IN FREEZER. REMOVE FLOOR AND CONVERT TO WALK-IN COOLER. SEE FOOD SERVICE (FSE) DRAWINGS FOR ADDITIONAL MODIFICATIONS.
- A7 INSTALL CONDENSING UNIT FOR NEW FREEZER ON ROOF PER FOOD SERVICE (PSE) DRAWINGS. PROVIDE EQUIPMENT BASE (DIVERSITECH E LITE EQUIPMENT PAD OR EQUAL).
- A8 RELOCATE EXISTING CONDENSING UNIT TO ROOF PER FOOD SERVICE (FS) DRAWINGS. PROVIDE EQUIPMENT BASE (DIVERSITECH E LITE EQUIPMENT PAD OR EQUAL).
- A9 PROVIDE NEW ROOFTOP UTILITY CURB PER FOOD SERVICE DRAWINGS. FLASH INTO EXISTING ROOF FOR A WATER TIGHT PENETRATION. PROVIDE 2X4 SUPPORT FRAMING AT NEW OPENING.
- A10 EQUIPMENT PER FOOD SERVICE (FSE) DRAWINGS.
- A11 FABRICATED STEEL TRELLIS PER STRUCTURAL DRAWINGS.
- A12 FABRICATED STEEL FRAMED KNEE WALL PER STRUCTURAL DRAWINGS W/ INFILL PANELS.
- A13 WALL MOUNTED PAPER TOWEL AND SOAP DISPENSERS AT NEW HAND SINKS BY OWNER.

1 FIRST FLOOR PLAN
 SCALE: 1/8" = 1'-0"